

APPENDIX D

Maps of Amherstburg



Included in this document are a number of maps. Print the map(s) you need, to identify :

- 1) Road Closures (if any)
- 2) Event Layout, includes:
 - a) Entrances and exits
 - b) Stage
 - c) Tents, includes entrance & exits if tents are large and tent walls are used
 - d) Food stations, includes location of fire extinguishers
 - e) Activity Centres, include kids zones, seating areas, games, etc.
 - f) Routes (if run/walk)
 - g) Washrooms
 - h) First Aid
 - i) Parking

NOTE:

- An unobstructed fire lane, minimum of 6 metres (19.69 feet), or as approved by the Chief Fire Official
- Location(s) of tents CANNOT be located under overhead wires
- Fire hydrants must have a clearance of 2 metres and 3 metres at the curb.

Downtown— core 1

Event Name: _____

Event Dates: _____



Downtown—core 2

Event Name: _____

Event Dates: _____



Downtown including Boblo

Event Name: _____

Event Dates: _____

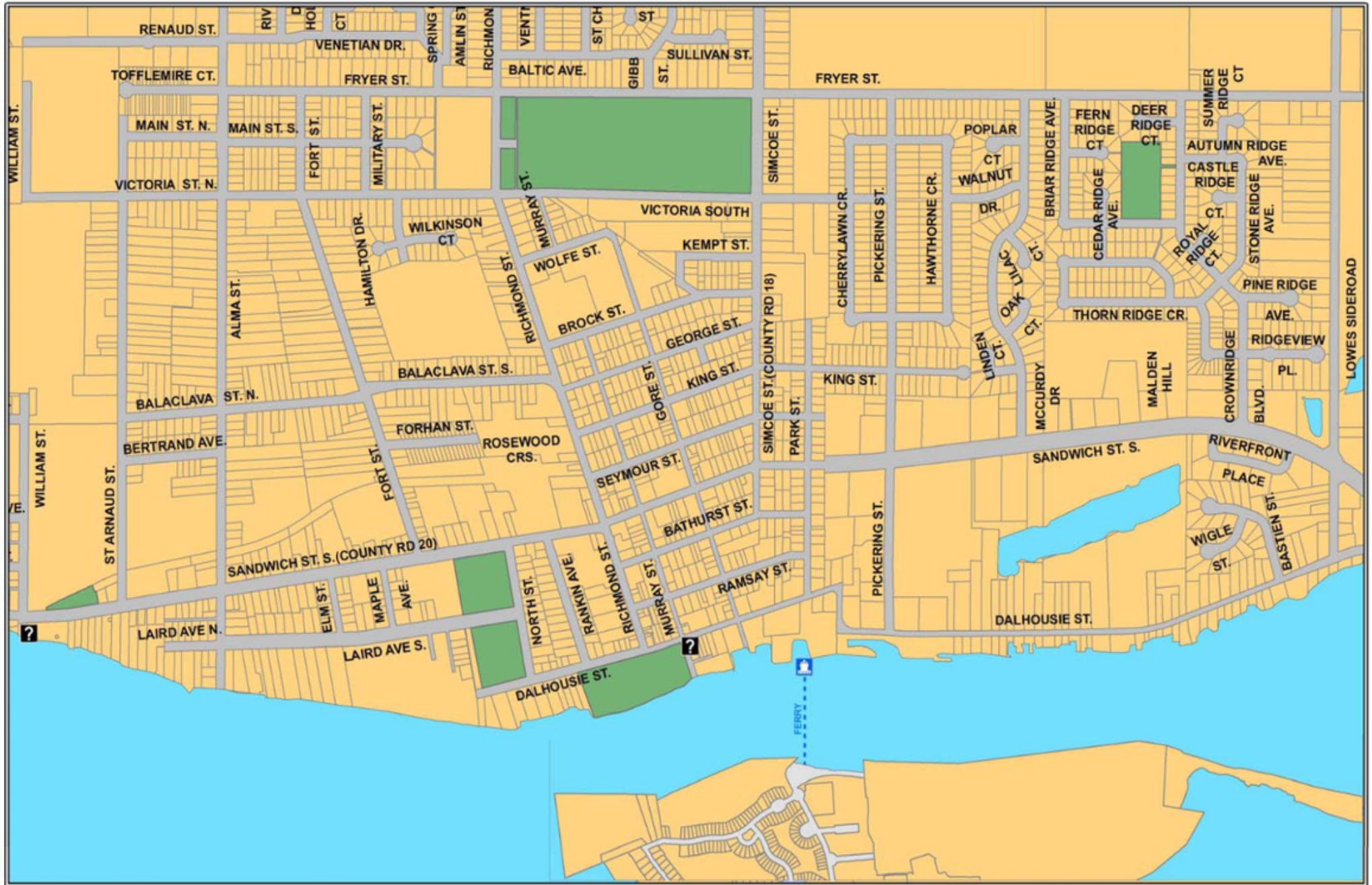

Toddy Jones Park

50 North Street

Event Name: _____

Event Dates: _____



The Libro Centre-property aerial

3295 Meloche Road

Event Name: _____

Event Dates: _____

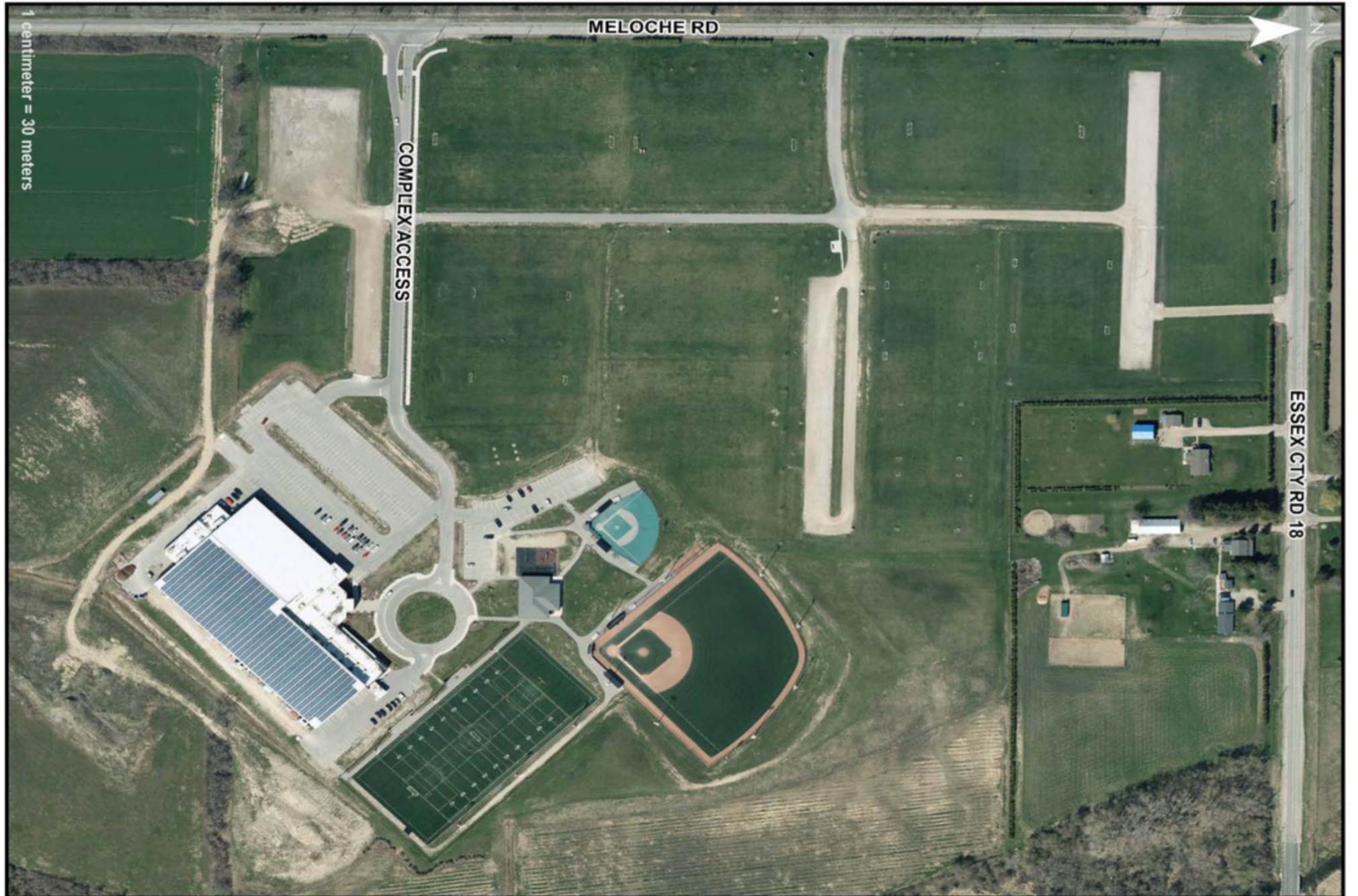

Centennial Park - aerial

316 Simcoe / 235 Victoria Street

Event Name: _____

Event Dates: _____



Fort and Laird Avenue - aerial

100 Laird Avenue

Event Name: _____

Event Dates: _____

